O' Waly, Waly'
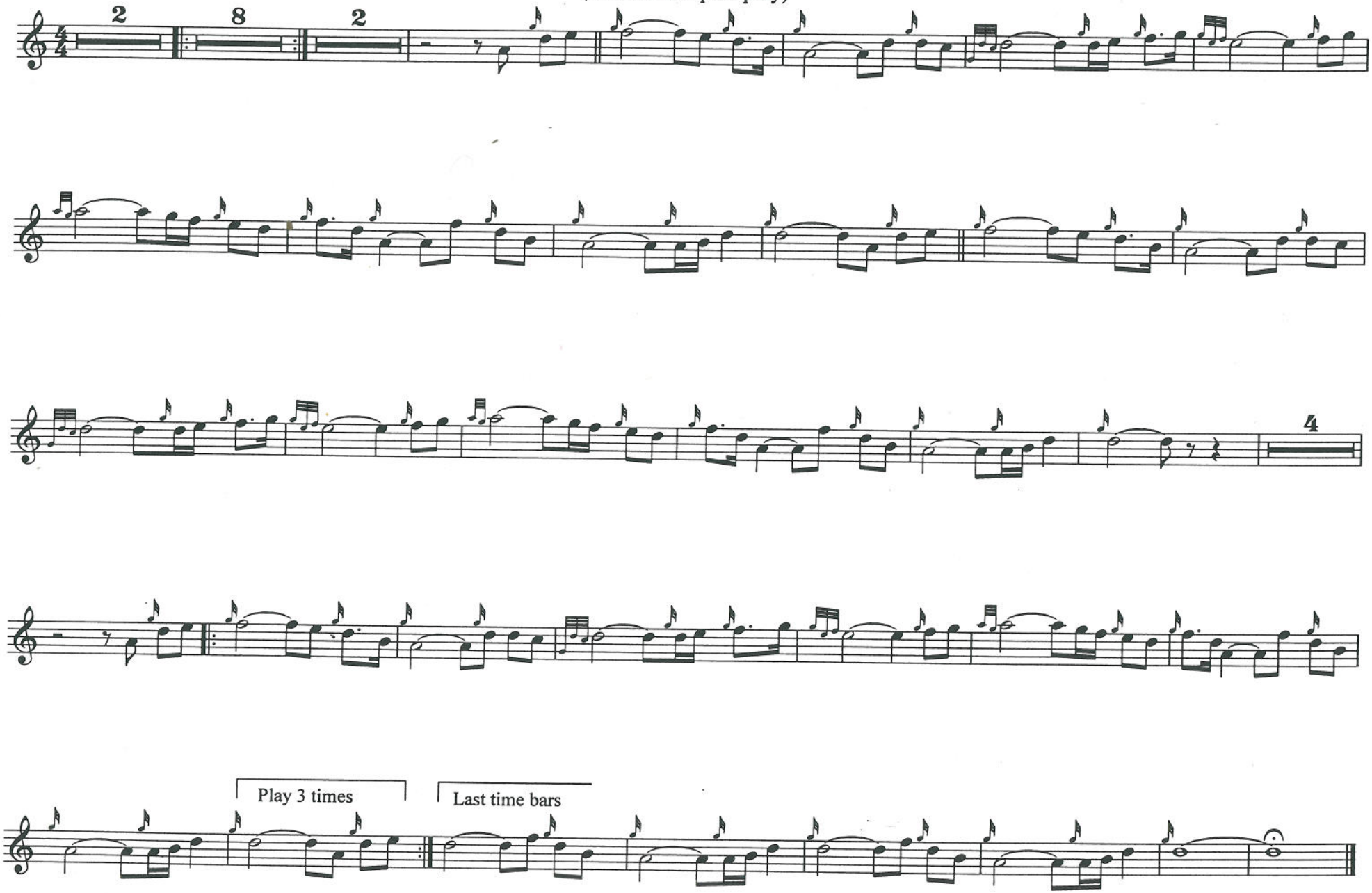
(When the Pipers play)