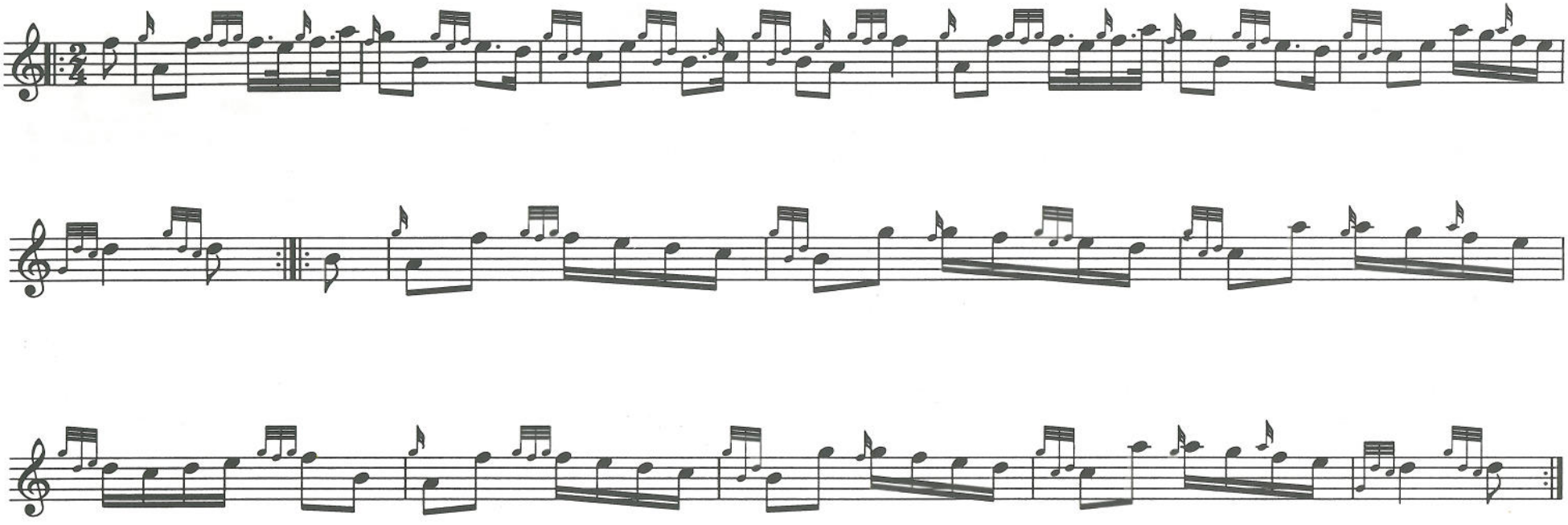Queen Victoria's Jubilee