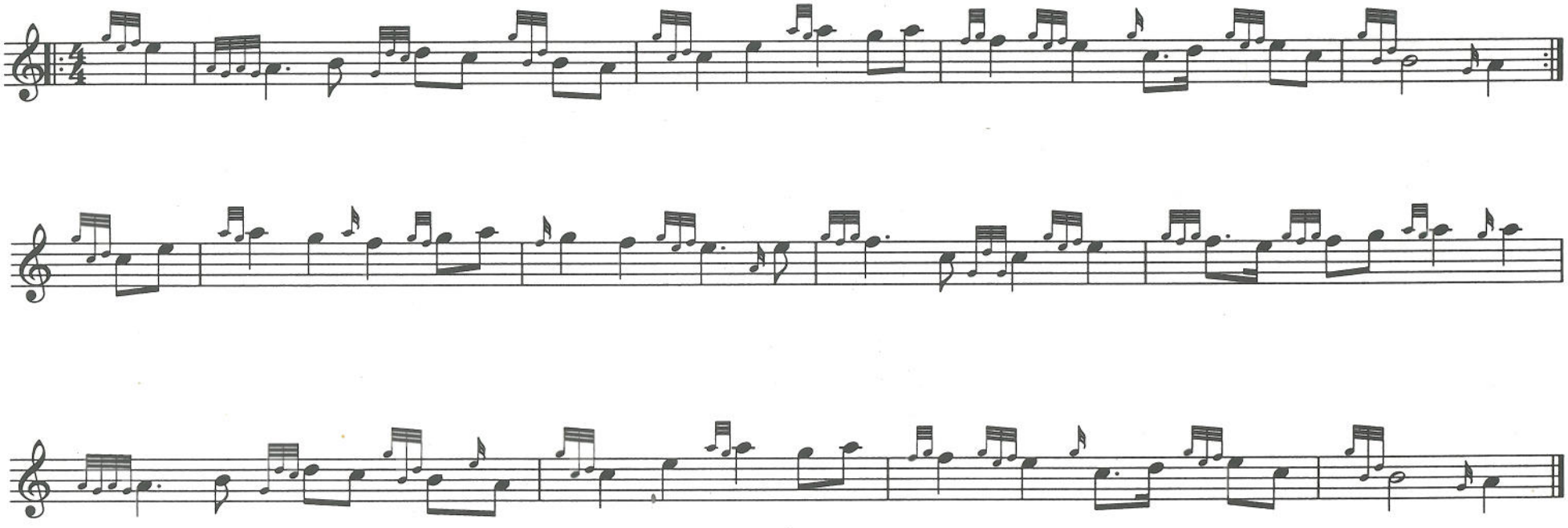The Minstrel Boy